



**Hemp Clone Catalog**  
**2020 Season**



# Hemp Clone Catalog

Starting @ \$4/clone



## Midwest (Organic/AOSCA Registered)

CBD: 12 - 16%

### *Hybrid Strain*

Going into its 4th generation for 2020. It has excellent disease & pest resistance. This medium to late harvest strain has proven to be grown for Total-THC compliance, producing dense high CBD flower and biomass with wonderful terpenes for the smokable market. Earthy, pungent and woody.



## Berry Blossom

CBD: 12 - 15%

### *Cherry Kandahar S1 x Chardonnay || Indica dominant.*

One of the tried and true varieties that is grown in nearly every state. Has a proven track record of handling the toughest of conditions and longest flowering cycles. Super floral with exotic overtones of candied raspberries & acai berries.



## Cherry Wine

CBD: 14-22%

### *The Wife x Charlotte's Cherries || Hybrid*

Delivers consistent high CBD levels while still being Total THC compliant. Can stand up to high winds and rain. Expect a complex cherry floral frame layered with pine skunk undertones.



## Frosted Lime

CBD: 13 - 16%

### *Unknown Cross || Sativa dominant*

Won best strain of the year in 2018. Sticky and fragrant, this variety is a rich sativa-dominant that runs from light purple to deep indigo, and has dense buds that produce copious amounts of oil. These stout plants stand up to heavy winds & will remain mold-resistant even with heavy rains.

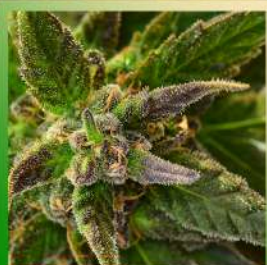

## Merlot

CBD: 14 - 18%

### *Cherry Wine x Berry Blossom || Hybrid*

Merlot delivers the yields of Cherry Wine with a faster finishing time, exhibits the vigor of Berry Blossom, and has very reliable compliance when grown properly. A sharp and robust frame of freshly opened tennis balls and orange peel underscored with rich tones of chocolate and cherries jubilee



# Hemp Clone Catalog

*A state-issued hemp license is required to complete any sale*

## ORDERING CLONES

### STEP 1 : Order

Select the clone varieties you would like to order. **Minimum order is 2000 clones per variety.** You will then select the weeks you would like to receive your clones. Earliest date will be the 2nd week in May\*. Please contact us at 773-250-7658 when you are ready to place an order.

### STEP 2 : Invoice

An invoice will be created for you that will have your order information, along with the timetable for delivery/pickup. You will need to sign our Material Transfer Agreement as well.

### STEP 3 : Payment

A 50% deposit is required (minimum) for all clone orders. The remainder will be due before delivery/pickup. We accept bank transfers and/or cashiers checks as forms of payment.

### STEP 4 : Pickup/Delivery

Clones will be ready for pickup/delivery starting in May through the end of June. We will do our best to ensure your clones are ready within the timeframes provided to us. For pickup, you will coordinate with our delivery manager who will pull your order prior to your arrival.

For delivery, there will be an additional cost that will be negotiated with one of our preferred A-Rated logistics companies. You will be provided a quote after we have drafted an invoice for you.



# Hemp Clone Catalog



**Pioneering Hemp  
Cultivation in the Midwest**

Pontiac, Illinois

## **CONTACT US**

(773)250-7658

[info@Root66Farms.com](mailto:info@Root66Farms.com)

*Reserve your Seeds and Clones  
for the 2020 Season TODAY!*



Berry Blossom A

<b>Batch ID:</b>	N/A	<b>Test ID:</b>	2374769.009
<b>Reported:</b>	9-Jan-2019	<b>Method:</b>	TM01
<b>Type:</b>	Plant		
<b>Test:</b>	Potency		

CANNABINOID PROFILE

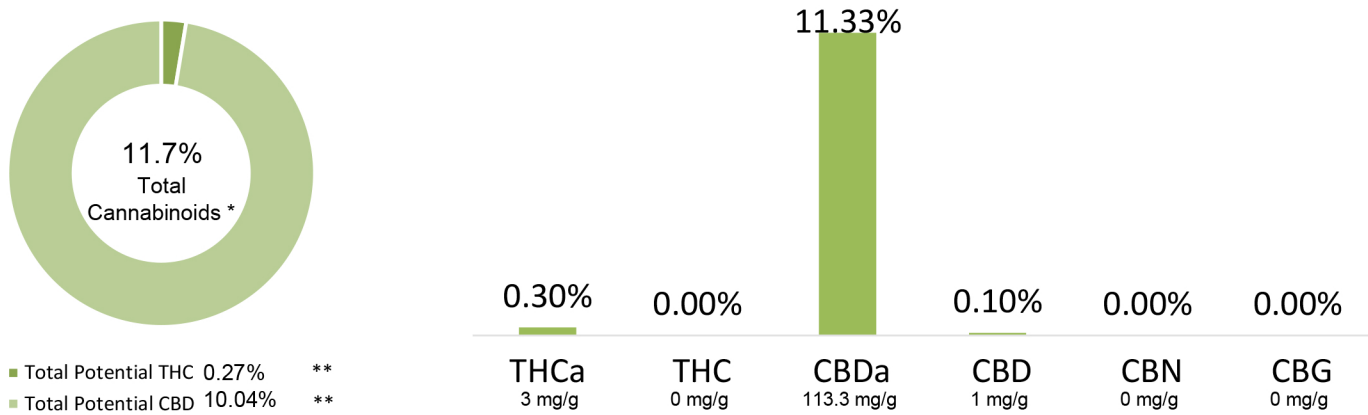

\* Total Cannabinoids result reflects the absolute sum of all cannabinoids detected.  
 \*\* Total Potential THC/CBD is calculated using the following formulas to take into account the loss of a carboxyl group during decarboxylation step.  
 $Total\ THC = THC + (THCa * (0.877))$  and  $Total\ CBD = CBD + (CBDa * (0.877))$   
 % = % (w/w) = Percent (Weight of Analyte / Weight of Product)

NOTES:  
 Free from visual mold, mildew, and foreign matter.

FINAL APPROVAL

*K Winterheimer*  
 Karen Winterheimer  
 9-Jan-2019  
 4:54 PM

*David Green*  
 David Green  
 9-Jan-2019  
 6:02 PM

PREPARED BY / DATE

APPROVED BY / DATE

Testing results are based solely upon the sample submitted to Botanacor Services, LLC, in the condition it was received. Botanacor Services, LLC warrants that all analytical work is conducted professionally in accordance with all applicable standard laboratory practices using validated methods. Data was generated using an unbroken chain of comparison to NIST traceable Reference Standards and Certified Reference Materials. This report may not be reproduced, except in full, without the written approval of Botanacor Services, LLC. ISO/IEC 17025:2005 Accredited A2LA Certificate Number 4329.02





# Oregon State University Seed Laboratory

3291 SW Campus Way, Corvallis, Oregon 97331  
 (Member of the Association of Official Seed Analysts)  
 (Accredited by the International Seed Testing Association)

Phone: (541) 737-4464  
 Fax: (541) 737-2126  
<http://seedlab.oregonstate.edu>

## Report of Seed Analysis

NAMES AND ADDRESSES:	DATE RECEIVED <b>08-08-2019</b>	DATE COMPLETED <b>08-21-2019</b>	TEST NO <b>272743</b>
<div style="text-align: right;"><b>SENDERS INFORMATION*</b></div> KIND: <b>Industrial hemp</b> VARIETY: <b>Berry B x Berry B</b> GENUS/SPECIES: <b>Cannabis sativa</b> LOT NUMBER: <b>7/2/19-1</b> SIZE OF LOT: <b>Not Stated</b> FIELD NUMBER: <b>Not Stated</b> SAMPLE TYPE: <b>Commercial</b> OTHER INFORMATION: <b>None</b>			

\*The information provided here is that of the sender and not of the laboratory.

### PURITY ANALYSIS

( 31.31 GRAMS ANALYZED )

### VIABILITY ANALYSIS (Date completed: 08-21-2019)

		Germ-ination %	Dormant %	Hard Seed %	Total Viable %	No. Seeds (Germ)	Days Tested	TEST FLUOR %	TZ %
<b>PURE SEED COMPONENT(S):</b> <b>Industrial hemp</b> <b>Cannabis sativa</b>	<b>99.83 %</b>	<b>96</b>	<b>X</b>	<b>X</b>	<b>96</b>	<b>400</b>	<b>7</b>	<b>X</b>	<b>X</b>
OTHER CROP SEED INERT MATTER WEED SEED (incl. noxious)	<b>0.00 %</b> <b>0.17 %</b> <b>0.00 %</b>	<b>COMMENTS: Not applicable</b> No Pre-chill.							

**OTHER CROP SEED:**

None Found

---

**INERT MATTER:** Stems, chaff, broken seeds.

---

**WEED SEED:**

None Found

**All States and Federal NOXIOUS WEED SEEDS      306.9 GMS. ANALYZED**  
 (Except Hawaii, Undesirable Grass Seeds, Orobanche spp., & Striga spp.)

None Found

---

**OTHER DETERMINATIONS:** Not applicable

Working sample size based on equivalent weight of 2500 seeds, and was determined by 1000 seed weight according to AOSA Rules 2.3b(3).

TEST CODES AND FEES: hr-\$100.00 p-\$49.00 g-\$43.00

---

RULES FOLLOWED OTHER THAN AOSA: \_\_\_\_\_

SIGNATURE 519353

The purity and germination test results reported on this form have been carried out in accordance with AOSA rules unless otherwise specified. Test results reflect the condition of the submitted sample and may not reflect the condition of the seed lot from which the sample was taken.

## CHERRY WINE

Batch ID:	N/A	Test ID:	2759702.056
Reported:	27-Feb-2019	Method:	TM01
Type:	Plant		
Test:	Potency		

## CANNABINOID PROFILE

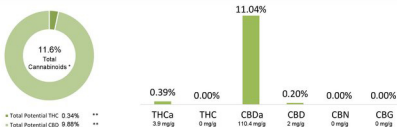

\* Total Cannabinoids result reflects the absolute sum of all cannabinoids detected.

\*\* Total Potential THC/CBD is calculated using the following formulas to take into account the loss of a carboxyl group during decarboxylation step.

Total THC = THC + (THCa \* 0.877) and Total CBD = CBD + (CBDa \* 0.877)

% = % (w/w) = Percent (Weight of Analyte / Weight of Product)

## NOTES:

Free from visual mold, mildew, and foreign matter.

## FINAL APPROVAL

  
 Alex Smith  
 27-Feb-2019  
 1:51 PM

PREPARED BY / DATE

  
 David Green  
 27-Feb-2019  
 3:30 PM

APPROVED BY / DATE

Testing results are based solely upon the sample submitted to Botanacor Services, LLC, in the condition it was received. Botanacor Services, LLC warrants that all analytical work is conducted professionally in accordance with all applicable standard laboratory practices using validated methods. Data was generated using an unbroken chain of comparison to NIST traceable Reference Standards and Certified Reference Materials. This report may not be reproduced, except in full, without the written approval of Botanacor Services, LLC. ISO/IEC 17025:2005 Accredited A2LA Certificate Number 4329.02



Certificate #4329.02

## TERPENES LABORATORY REPORT

Customer License: 403H-75142

Sample ID: 298936

Batch Number:

Date Received: 02/28/2019

METRC Tag: 1A4000712681366000001004

Test Date: 03/01/2019

Instrument Name: GC 6890

Report Date: 03/03/2019

TERPENE	ppm	percent	TERPENE	ppm	percent
2-ethyl-			γ-Terpinene	ND*	0%
Fenchol	ND*	0%	Geraniol	ND*	0%
(-)-α-Bisabolol	ND*	0%	(-)-Guaiol	ND*	0%
α-Pinene	2775.96	0.27%	Humulene	804.93	0.08%
α-Terpinene	ND*	0%	(-)-Isopulegol	113.23	0.01%
α-Terpineol	96.83	0%	Limonene	1577.65	0.15%
β-			Linalool	912.25	0.09%
Caryophyllene	3402.87	0.34%	Menthol	ND*	0%
β-Pinene	1435.51	0.14%	Myrcene	15149.79	1.51%
Bisabolene	ND*	0%	Nerolidol	ND*	0%
Borneol	ND*	0%	p-Cymene	ND*	0%
Camphene	117.86	0.01%	Pulegone	ND*	0%
(-)			Terpinolene	ND*	0%
Caryophyllene Oxide	ND*	0%			
Cis-Occimene	ND*	0%			
5-3-Carene	ND*	0%			
Eucalyptol	ND*	0%			
Farnesene	ND*	0%			

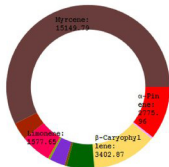

Total: 2.63%

Notes:



EVIO Labs Medford (pka Kenevir Research)  
 540 East Vilas Road, Suite F, Central Point, OR 97502  
 541-668-7444 / OLCC 010-1001626980D / www.EVIOLabs.com

## FL32 05.16.19



**Confident Cannabis ID:** 1905KR0083.2049  
**Sample ID:** M190657-02  
**Matrix:** Industrial Hemp  
**METRC Batch #:**  
**Sampling Method/SOP:** SOP.T.20.010  
**Date Sampled:** 05/17/19 09:00  
**Date Accepted:** 05/17/19  
**Harvest/Process Lot ID:**

**Batch ID:**  
**Batch Size (g):**  
**Unit for Sale:**  
**Harvest/Production Date:**

### Cannabinoid Analysis

Date/Time Extracted: 05/21/19 10:04  
 Date/Time Analyzed: 05/23/19 13:01

Analysis Method/SOP: SOP.T.40.020

Cannabinoids	LOQ(%)	mg/g	% weight
<b>Total THC</b> ((THCA*0.877)+Δ9THC)		<b>3</b>	<b>0.300</b>
<b>Total CBD</b> ((CBDA*0.877)+CBD)		<b>78.5</b>	<b>7.85</b>
THCA	0.050	2.58	0.258
delta 9-THC	0.050	0.74	0.074
delta 8-THC	0.050	< LOQ	< LOQ
CBDA	0.050	79	7.90
CBD	0.050	9.3	0.930
CBN	0.050	< LOQ	< LOQ
CBG	0.050	0.89	0.089
CBC	0.050	0.66	0.066
Sum of tested Cannabinoids	0.050	93.6	9.36

Cannabinoid Profile

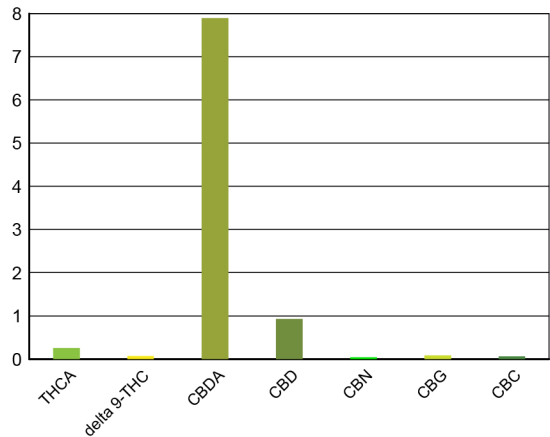

"Total THC" and "Total CBD" are calculated values and are an Oregon reporting requirement (OAR 333-064-0100). For Cannabinoid analysis, only delta 9-THC, THCA, CBD, CBDA are ORELAP accredited analytes. Cannabinoid values reported for plant matter are dry weight corrected; Oregon Water Activity action level is 0.65Aw and Oregon Moisture Content action level is 15%. Samples above limit will be highlighted RED; FD = Field Duplicate; LOQ = Limit of Quantitation.

Ian Riversong  
 Laboratory Director - 5/24/2019

EVIO Labs Medford (pka Kenevir Research)  
 540 East Vilas Road, Suite F, Central Point, OR 97502  
 541-668-7444 / OLCC 010-1001626980D / www.EVIOLabs.com

## Quality Control

Batch: M19E081 - ODA Exhibit B/ SOP.T.30.050 Prep for Cannabinoids

Blank(M19E081-BLK1)			Extracted: 05/21/19 10:04		Analyzed: 05/23/19 11:52		
Analyte	Result	LOQ	Recovery Limits	Analyte	Result	LOQ	Recovery Limits
THCA	< LOQ	0.050 (%)	< LOQ	delta 9-THC	< LOQ	0.050 (%)	< LOQ
delta 8-THC	< LOQ	0.050 (%)	< LOQ	CBDA	< LOQ	0.050 (%)	< LOQ
CBD	< LOQ	0.050 (%)	< LOQ	CBG	< LOQ	0.050 (%)	< LOQ
CBN	< LOQ	0.050 (%)	< LOQ	CBC	< LOQ	0.050 (%)	< LOQ
Sum of tested Cannabinoid:	< LOQ	0.050 (%)	< LOQ				

LCS(M19E081-BS1)			Extracted: 05/21/19 10:04		Analyzed: 05/23/19 12:09		
Analyte	% Recovery	LOQ	Recovery Limits	Analyte	% Recovery	LOQ	Recovery Limits
THCA	122	(%)	70-130	delta 9-THC	96.3	(%)	70-130
CBDA	91.3	(%)	70-130	CBD	93.5	(%)	70-130



Ian Riversong  
 Laboratory Director - 5/24/2019

## Merlot D

<b>Batch ID:</b>	N/A	<b>Test ID:</b>	6464292.009
<b>Reported:</b>	17-Jan-2019	<b>Method:</b>	TM01
<b>Type:</b>	Plant		
<b>Test:</b>	Potency		

## CANNABINOID PROFILE

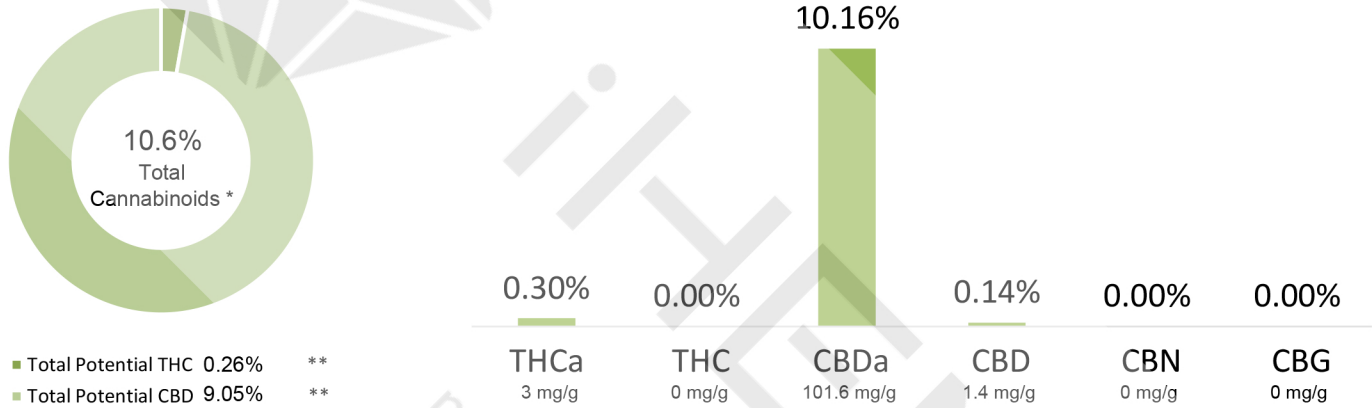

\* Total Cannabinoids result reflects the absolute sum of all cannabinoids detected.

\*\* Total Potential THC/CBD is calculated using the following formulas to take into account the loss of a carboxyl group during decarboxylation step.

Total THC = THC + (THCa \* (0.877)) and Total CBD = CBD + (CBDa \* (0.877))

% = % (w/w) = Percent (Weight of Analyte / Weight of Product)

### NOTES:

Free from visual mold, mildew, and foreign matter.

## FINAL APPROVAL

  
 Sam Smith  
 17-Jan-2019  
 3:37 PM

  
 David Green  
 17-Jan-2019  
 3:43 PM

PREPARED BY / DATE

APPROVED BY / DATE

Testing results are based solely upon the sample submitted to Botanacor Services, LLC, in the condition it was received. Botanacor Services, LLC warrants that all analytical work is conducted professionally in accordance with all applicable standard laboratory practices using validated methods. Data was generated using an unbroken chain of comparison to NIST traceable Reference Standards and Certified Reference Materials. This report may not be reproduced, except in full, without the written approval of Botanacor Services, LLC. ISO/IEC 17025:2005 Accredited A2LA Certificate Number 4329.02



Certificate #4329.02



# Oregon State University Seed Laboratory

3291 SW Campus Way, Corvallis, Oregon 97331  
 (Member of the Association of Official Seed Analysts)  
 (Accredited by the International Seed Testing Association)

Phone: (541) 737-4464  
 Fax: (541) 737-2126  
<http://seedlab.oregonstate.edu>

## Report of Seed Analysis

NAMES AND ADDRESSES:	DATE RECEIVED <b>08-08-2019</b>	DATE COMPLETED <b>08-21-2019</b>	TEST NO <b>272744</b>
	<b>SENDERS INFORMATION*</b> KIND: <b>Industrial hemp</b> VARIETY: <b>Merlot</b> GENUS/SPECIES: <b>Cannabis sativa</b> LOT NUMBER: <b>7/2/19-1</b> SIZE OF LOT: <b>Not Stated</b> FIELD NUMBER: <b>Not Stated</b> SAMPLE TYPE: <b>Commercial</b> OTHER INFORMATION: <b>None</b>		

\*The information provided here is that of the sender and not of the laboratory.

### PURITY ANALYSIS

( 34.04 GRAMS ANALYZED)

### VIABILITY ANALYSIS (Date completed: 08-21-2019)

		Germ-ination %	Dormant %	Hard Seed %	Total Viable %	No. Seeds (Germ)	Days Tested	TEST FLUOR %	TZ %
<b>PURE SEED COMPONENT(S):</b> <b>Industrial hemp</b> <b>Cannabis sativa</b>	<b>99.89 %</b>	<b>98</b>	<b>X</b>	<b>X</b>	<b>98</b>	<b>400</b>	<b>7</b>	<b>X</b>	<b>X</b>
OTHER CROP SEED INERT MATTER WEED SEED (incl. noxious)	<b>0.00 %</b> <b>0.11 %</b> <b>0.00 %</b>	<b>COMMENTS: Not applicable</b> No Pre-chill.							

**OTHER CROP SEED:**

None Found

**All States and Federal NOXIOUS WEED SEEDS 337.0 GMS. ANALYZED**  
 (Except Hawaii, Undesirable Grass Seeds, Orobanche spp., & Striga spp.)

None Found

**INERT MATTER:** Stems, chaff, broken seeds.

**OTHER DETERMINATIONS:** Not applicable

**WEED SEED:**

None Found

**Working sample size based on equivalent weight of 2500 seeds, and was determined by 1000 seed weight according to AOSA Rules 2.3b(3).**

TEST CODES AND FEES: hr-\$100.00 p-\$49.00 g-\$43.00

SIGNATURE 519352

RULES FOLLOWED OTHER THAN AOSA: \_\_\_\_\_  
 The purity and germination test results reported on this form have been carried out in accordance with AOSA rules unless otherwise specified. Test results reflect the condition of the submitted sample and may not reflect the condition of the seed lot from which the sample was taken.



### Organically Certified Smokable Hemp - 10

Sample ID: G9K0136-10      Matrix: Industrial Hemp  
Test ID: 5000033  
Source ID:  
Date Sampled: 11/06/19      Date Accepted: 11/06/19

### Results at a Glance

Total THC : 0.2544 %  
Total CBD : 10.69 %  
Percent Moisture : 8.11 %    PASS

Eric Wendt  
Chief Science Officer - 11/13/2019



### Organically Certified Smokable Hemp - 10

Sample ID: G9K0136-10

Matrix: Industrial Hemp

Test ID: 5000033

Source ID:

Date Sampled: 11/06/19

Date Accepted: 11/06/19

### Potency Analysis

Date/Time Extracted: 11/08/19 12:40

Analysis Method/SOP: 215

Batch Identification: 1945071

	LOQ (%)	% by Wt.	mg/g
Total THC	0.0099	0.2544	2.544
Total CBD	0.0090	10.69	106.9
THCA	0.0032	0.2900	2.9
delta 9-THC	0.0099	< LOQ	< LOQ
delta 8-THC	0.0049	< LOQ	< LOQ
Exo-THC	0.0045	< LOQ	< LOQ
THCV	0.0055	< LOQ	< LOQ
THCVA	0.0021	< LOQ	< LOQ
CBD	0.0068	< LOQ	< LOQ
CBDA	0.0090	12.19	121.9
CBDV	0.0054	< LOQ	< LOQ
CBDVA	0.0018	0.0167	0.167
CBN	0.0033	< LOQ	< LOQ
CBG	0.0009	0.0029	0.029
CBGA	0.0009	0.2021	2.021
CBC	0.0098	0.0786	0.786

#### Cannabinoids Profile

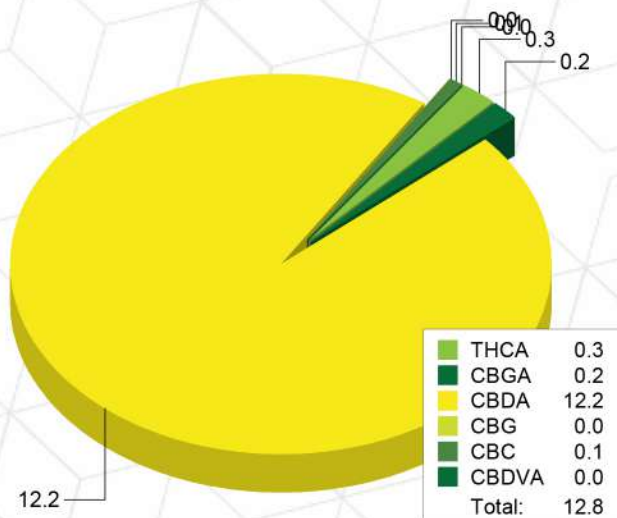

### Moisture

Date/Time Extracted: 11/08/19 14:25

Analysis Method/SOP: 103

Moisture: 8.11 %

Potency Results are reported on a dry weight basis.

Total THC = delta 9-THC + (THCA \* 0.877)

Total CBD = CBD + (CBDA \* 0.877)

For Potency only delta 9-THC, THCA, CBD, CBDA are ORELAP accredited analytes.

Water Activity Action Level is 0.65. Results above 0.65 fail state testing requirements and will be highlighted Red.

Eric Wendt  
Chief Science Officer - 11/13/2019



### Quality Control Potency

**Batch: 1945071 - 215-Hemp**

<b>Blank(1945071-BLK1)</b>						
Analyte	Result	LOQ	Units	%Recovery Limits	Extracted	Analyzed
THCA	< LOQ	0.002920	%		11/08/19 12:40	11/08/19 18:32
THCA	< LOQ	0.0029	%		11/08/19 12:40	11/08/19 18:32
delta 9-THC	< LOQ	0.0091	%		11/08/19 12:40	11/08/19 18:32
delta 9-THC	< LOQ	0.009080	%		11/08/19 12:40	11/08/19 18:32
delta 8-THC	< LOQ	0.004490	%		11/08/19 12:40	11/08/19 18:32
delta 8-THC	< LOQ	0.0045	%		11/08/19 12:40	11/08/19 18:32
Exo-THC	< LOQ	0.004175	%		11/08/19 12:40	11/08/19 18:32
Exo-THC	< LOQ	0.0042	%		11/08/19 12:40	11/08/19 18:32
THCV	< LOQ	0.005055	%		11/08/19 12:40	11/08/19 18:32
THCV	< LOQ	0.0051	%		11/08/19 12:40	11/08/19 18:32
THCVA	< LOQ	0.001885	%		11/08/19 12:40	11/08/19 18:32
THCVA	< LOQ	0.0019	%		11/08/19 12:40	11/08/19 18:32
CBD	< LOQ	0.0016	%		11/08/19 12:40	11/08/19 18:32
CBD	< LOQ	0.001555	%		11/08/19 12:40	11/08/19 18:32
CBDA	< LOQ	0.002075	%		11/08/19 12:40	11/08/19 18:32
CBDA	< LOQ	0.0021	%		11/08/19 12:40	11/08/19 18:32
CBDV	< LOQ	0.005000	%		11/08/19 12:40	11/08/19 18:32
CBDV	< LOQ	0.0050	%		11/08/19 12:40	11/08/19 18:32
CBDVA	< LOQ	0.001640	%		11/08/19 12:40	11/08/19 18:32
CBDVA	< LOQ	0.0016	%		11/08/19 12:40	11/08/19 18:32
CBN	< LOQ	0.002990	%		11/08/19 12:40	11/08/19 18:32
CBN	< LOQ	0.0030	%		11/08/19 12:40	11/08/19 18:32
CBG	< LOQ	7.900E-4	%		11/08/19 12:40	11/08/19 18:32
CBG	< LOQ	0.000790	%		11/08/19 12:40	11/08/19 18:32
CBGA	< LOQ	7.900E-4	%		11/08/19 12:40	11/08/19 18:32
CBGA	< LOQ	0.000790	%		11/08/19 12:40	11/08/19 18:32
CBC	< LOQ	0.008965	%		11/08/19 12:40	11/08/19 18:32
CBC	< LOQ	0.0090	%		11/08/19 12:40	11/08/19 18:32

<b>Reference(1945071-SRM1)</b>						
Analyte	% Recovery	LOQ	Units	%Recovery Limits	Extracted	Analyzed
THCA	104	0.002920	%	80-120	11/08/19 12:40	11/08/19 18:55
THCA	104	0.0029	%	80-120	11/08/19 12:40	11/08/19 18:55
delta 9-THC	107	0.009080	%	80-120	11/08/19 12:40	11/08/19 18:55
delta 9-THC	107	0.0091	%	80-120	11/08/19 12:40	11/08/19 18:55
CBD	107	0.001555	%	80-120	11/08/19 12:40	11/08/19 18:55
CBD	107	0.0016	%	80-120	11/08/19 12:40	11/08/19 18:55
CBDA	105	0.002075	%	80-120	11/08/19 12:40	11/08/19 18:55
CBDA	105	0.0021	%	80-120	11/08/19 12:40	11/08/19 18:55

Eric Wendt  
Chief Science Officer - 11/13/2019



### Quality Control Moisture Content

Batch: 1945063 - 103

Reference(1945063-SRM1)						
Analyte	% Recovery	LOQ	Units	%Recovery Limits	Extracted	Analyzed
Percent Moisture	105		%	80-120	11/08/19 14:25	11/08/19 14:25

Reference(1945063-SRM2)						
Analyte	% Recovery	LOQ	Units	%Recovery Limits	Extracted	Analyzed
Percent Moisture	111		%	80-120	11/08/19 14:25	11/08/19 14:25

Eric Wendt  
Chief Science Officer - 11/13/2019